

ECOLOGICAL REGIONS OF THE NORTHWEST TERRITORIES

NORTHERN ARCTIC

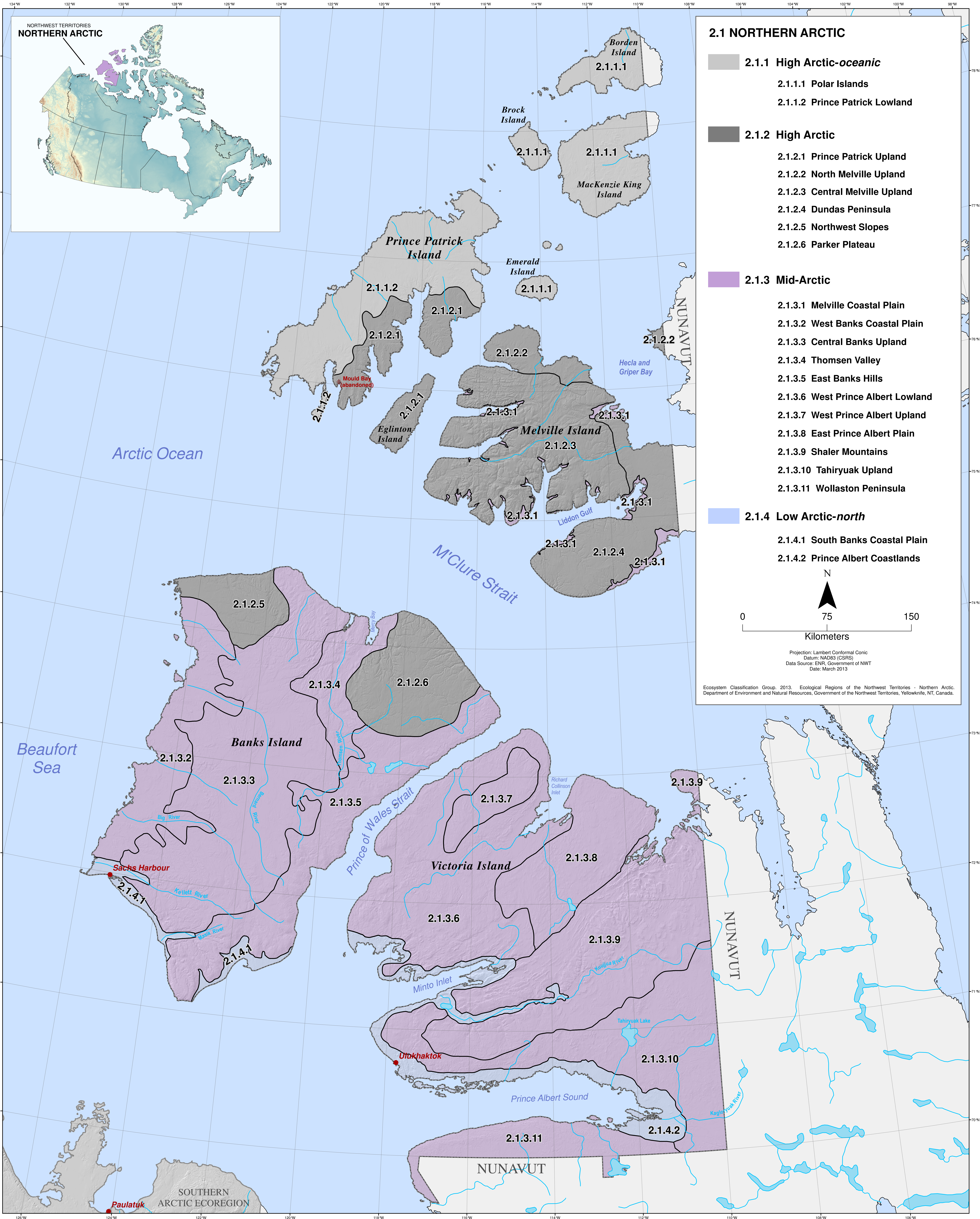

2.1 NORTHERN ARCTIC

- 2.1.1 High Arctic-oceanic**
 - 2.1.1.1 Polar Islands
 - 2.1.1.2 Prince Patrick Lowland
- 2.1.2 High Arctic**
 - 2.1.2.1 Prince Patrick Upland
 - 2.1.2.2 North Melville Upland
 - 2.1.2.3 Central Melville Upland
 - 2.1.2.4 Dundas Peninsula
 - 2.1.2.5 Northwest Slopes
 - 2.1.2.6 Parker Plateau
- 2.1.3 Mid-Arctic**
 - 2.1.3.1 Melville Coastal Plain
 - 2.1.3.2 West Banks Coastal Plain
 - 2.1.3.3 Central Banks Upland
 - 2.1.3.4 Thomsen Valley
 - 2.1.3.5 East Banks Hills
 - 2.1.3.6 West Prince Albert Lowland
 - 2.1.3.7 West Prince Albert Upland
 - 2.1.3.8 East Prince Albert Plain
 - 2.1.3.9 Shaler Mountains
 - 2.1.3.10 Tahiryuk Upland
 - 2.1.3.11 Wollaston Peninsula
- 2.1.4 Low Arctic-north**
 - 2.1.4.1 South Banks Coastal Plain
 - 2.1.4.2 Prince Albert Coastlands

Projection: Lambert Conformal Conic
 Datum: NAD83 (CSRS)
 Data Source: ENR, Government of NWT
 Date: March 2013

Ecosystem Classification Group, 2013. Ecological Regions of the Northwest Territories - Northern Arctic. Department of Environment and Natural Resources, Government of the Northwest Territories, Yellowknife, NT, Canada.