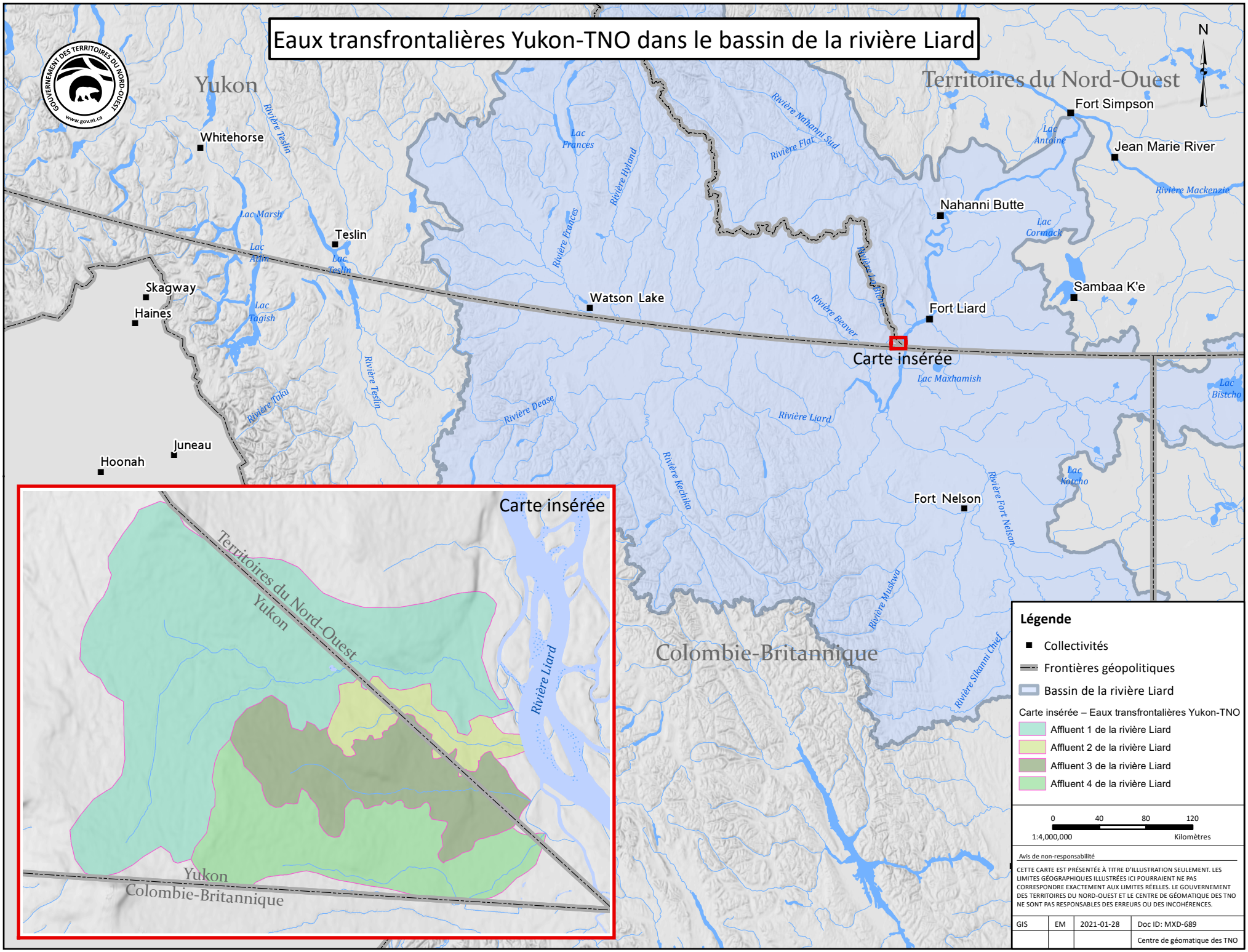Eaux transfrontalières Yukon-TNO dans le bassin de la rivière Liard