

- FLOW DIRECTION
- WATER SURVEY OF CANADA HYDROMETRIC STATION
- STUDY BOUNDARY
- LOCAL ROAD
- INUNDATION EXTENT
- K'AHSHO GOTINE CHARTER COMMUNITY BOUNDARY
- TSUDÉ NIĹĹNÉ TUYETA PROTECTED AREA BOUNDARY

- PLACES OF INTEREST**
- FORT GOOD HOPE (RÁDEYĹĹ KŌ) AIRPORT
 - K'AHSHO GOTINE CHARTER COMMUNITY COUNCIL
 - ROYAL CANADIAN MOUNTED POLICE
- FUNDING**
FUNDING FOR THIS PROJECT WAS PROVIDED BY THE GOVERNMENT OF THE NORTHWEST TERRITORIES AND NATURAL RESOURCES CANADA, UNDER THE FLOOD HAZARD IDENTIFICATION AND MAPPING PROGRAM (FHMP).

DATA SOURCE(S)
BASE DATA OBTAINED FROM GEOGRATIS. © DEPARTMENT OF NATURAL RESOURCES CANADA. ALL RIGHTS RESERVED. AERIAL IMAGERY 20CM RESOLUTION AND LIDAR 1M RESOLUTION BY MCELHANNAY LTD. FOR THE GOVERNMENT OF THE NORTHWEST TERRITORIES, 2021. OTHER IMAGERY COPYRIGHT © 2024/07/14 ESRI AND ITS LICENSORS. SOURCE: MAXAR, USED UNDER LICENSE. ALL RIGHTS RESERVED.

NOTES TO USERS
THIS MAP IS INTENDED FOR EMERGENCY PLANNING PURPOSES.

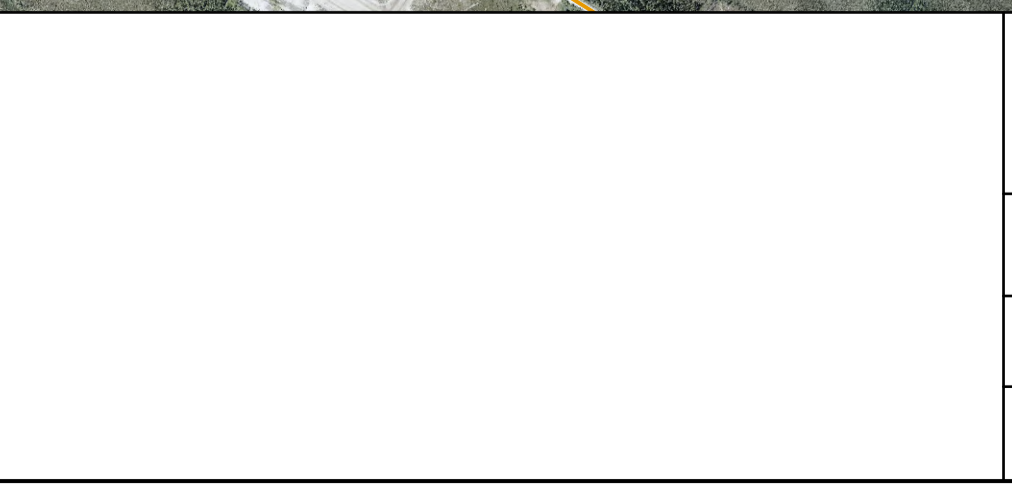

COORDINATE SYSTEM: NAD 1983 CSRS UTM ZONE 9N
VERTICAL DATUM: CGVD 2013 UNITS: METRES

DESIGNED	SN	PREPARED	PT	REVIEWED	ML
PROJECT NO.	CA0044345.8410	DATE	2025-11-28		

FLOOD INUNDATION AND HAZARD MAPPING - FORT GOOD HOPE (RÁDEYĹĹ KŌ)

2021 FLOOD INUNDATION MAP FORT GOOD HOPE (RÁDEYĹĹ KŌ)

SHEET 1 OF 3



ADJACENT SHEET 1 |

PRINTED ON: 2025-11-28 10:48:41 AM

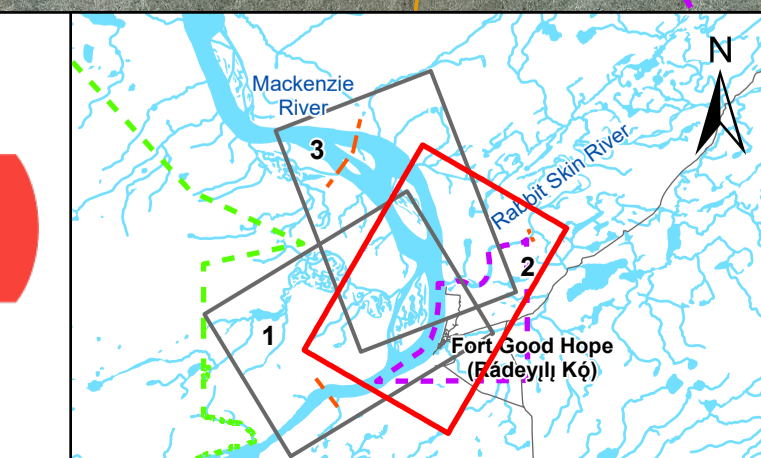

- FLOW DIRECTION
- WATER SURVEY OF CANADA HYDROMETRIC STATION
- STUDY BOUNDARY
- LOCAL ROAD
- INUNDATION EXTENT
- K'AHSHO GOTINE CHARTER COMMUNITY BOUNDARY
- TSUDÉ NILĪNÉ TUYETA PROTECTED AREA BOUNDARY

- PLACES OF INTEREST**
- FORT GOOD HOPE (RÁDEYĪĻĪ KŌ) AIRPORT
 - K'AHSHO GOTINE CHARTER COMMUNITY COUNCIL
 - ROYAL CANADIAN MOUNTED POLICE
- FUNDING**
FUNDING FOR THIS PROJECT WAS PROVIDED BY THE GOVERNMENT OF THE NORTHWEST TERRITORIES AND NATURAL RESOURCES CANADA, UNDER THE FLOOD HAZARD IDENTIFICATION AND MAPPING PROGRAM (FHIMP).

DATA SOURCE(S)
BASE DATA OBTAINED FROM GEOGRATIS. © DEPARTMENT OF NATURAL RESOURCES CANADA. ALL RIGHTS RESERVED. AERIAL IMAGERY 20CM RESOLUTION AND LIDAR 1M RESOLUTION BY MCELHANNAY LTD. FOR THE GOVERNMENT OF THE NORTHWEST TERRITORIES, 2021. OTHER IMAGERY COPYRIGHT © 2024/07/14 ESRI AND ITS LICENSORS. SOURCE: MAXAR, USED UNDER LICENSE. ALL RIGHTS RESERVED.

NOTES TO USERS
THIS MAP IS INTENDED FOR EMERGENCY PLANNING PURPOSES.

DESIGNED	SN	PREPARED	PT	REVIEWED	ML
PROJECT NO.	CA0044345.8410		DATE	2025-11-28	

0 600 1,200 METRES

COORDINATE SYSTEM: NAD 1983 CSRS UTM ZONE 9N
VERTICAL DATUM: CGVD 2013 UNITS: METRES

FLOOD INUNDATION AND HAZARD MAPPING - FORT GOOD HOPE (RÁDEYĪĻĪ KŌ)

2021 FLOOD INUNDATION MAP FORT GOOD HOPE (RÁDEYĪĻĪ KŌ)

SHEET 2 OF 3

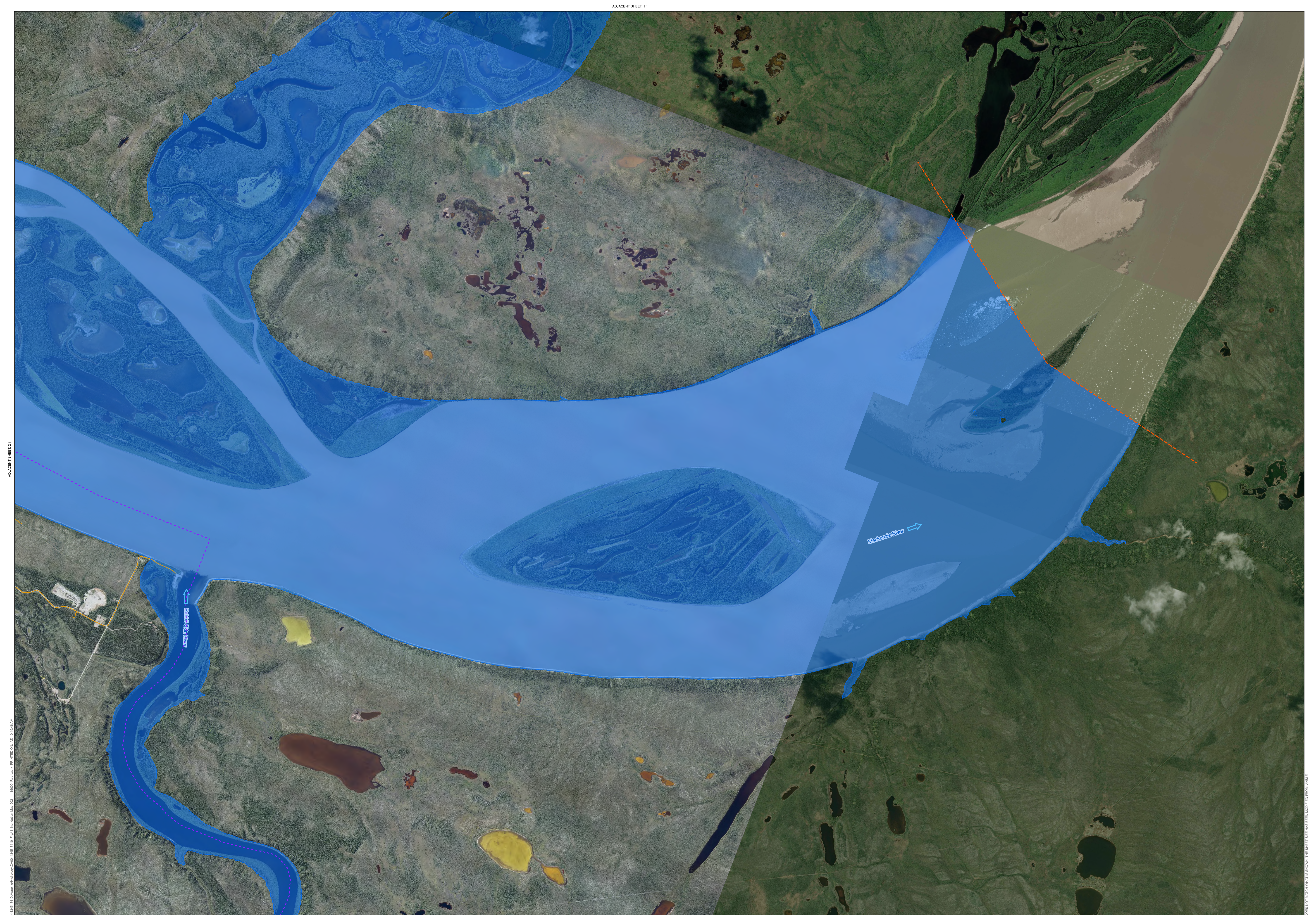

ADJACENT SHEET 7

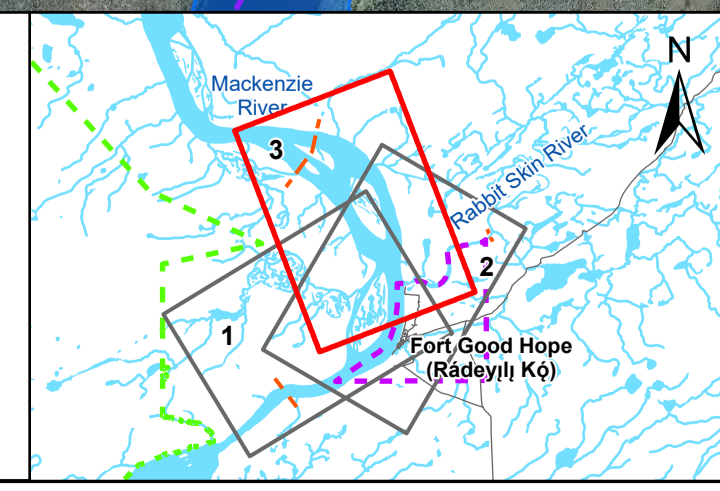
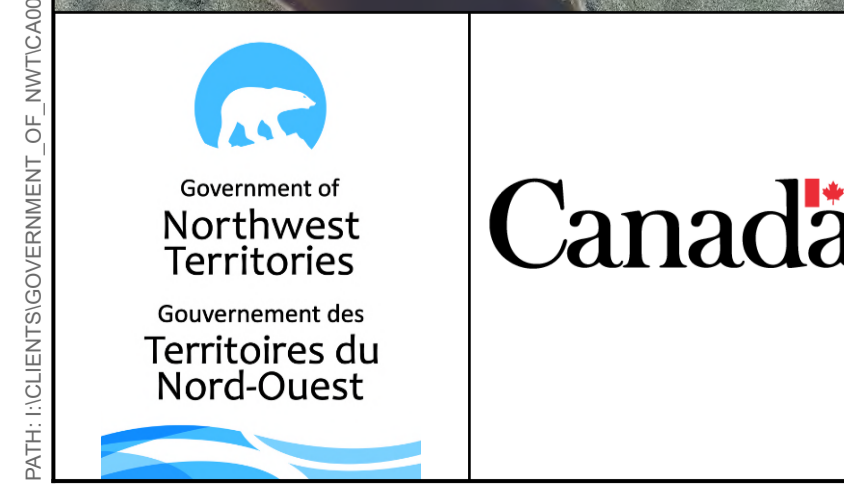

- FLOW DIRECTION
- WATER SURVEY OF CANADA HYDROMETRIC STATION
- STUDY BOUNDARY
- LOCAL ROAD
- INUNDATION EXTENT
- K'AHSHO GOT'INE CHARTER COMMUNITY BOUNDARY
- TSUDÉ NIŁ'INÉ TUYETA PROTECTED AREA BOUNDARY

- PLACES OF INTEREST**
- FORT GOOD HOPE (RÁDEYIŁI KÓ) AIRPORT
 - K'AHSHO GOT'INE CHARTER COMMUNITY COUNCIL
 - ROYAL CANADIAN MOUNTED POLICE
- FUNDING**
FUNDING FOR THIS PROJECT WAS PROVIDED BY THE GOVERNMENT OF THE NORTHWEST TERRITORIES AND NATURAL RESOURCES CANADA, UNDER THE FLOOD HAZARD IDENTIFICATION AND MAPPING PROGRAM (FHIMP).

DATA SOURCE(S)
BASE DATA OBTAINED FROM GEOGRATIS. © DEPARTMENT OF NATURAL RESOURCES CANADA. ALL RIGHTS RESERVED. AERIAL IMAGERY 20CM RESOLUTION AND LIDAR 1M RESOLUTION BY MCELHANNAY LTD. FOR THE GOVERNMENT OF THE NORTHWEST TERRITORIES, 2021. OTHER IMAGERY COPYRIGHT © 2024/07/14 ESRI AND ITS LICENSORS. SOURCE: MAXAR. USED UNDER LICENSE. ALL RIGHTS RESERVED.

NOTES TO USERS
THIS MAP IS INTENDED FOR EMERGENCY PLANNING PURPOSES.

0 600 1,200					
1:15,000 METRES					
COORDINATE SYSTEM: NAD 1983 CSRS UTM ZONE 9N					
VERTICAL DATUM: CGVD 2013 UNITS: METRES					
DESIGNED	SN	PREPARED	PT	REVIEWED	ML
PROJECT NO.	CA0044345.8410	DATE	2025-11-28		

FLOOD INUNDATION AND HAZARD MAPPING - FORT GOOD HOPE (RÁDEYIŁI KÓÉ)

2021 FLOOD INUNDATION MAP FORT GOOD HOPE (RÁDEYIŁI KÓÉ)

SHEET 3 OF 3

PRINTED ON: 2025-11-28 10:48:46 AM

THIS MAP IS INTENDED FOR EMERGENCY PLANNING PURPOSES. ALL RIGHTS RESERVED.