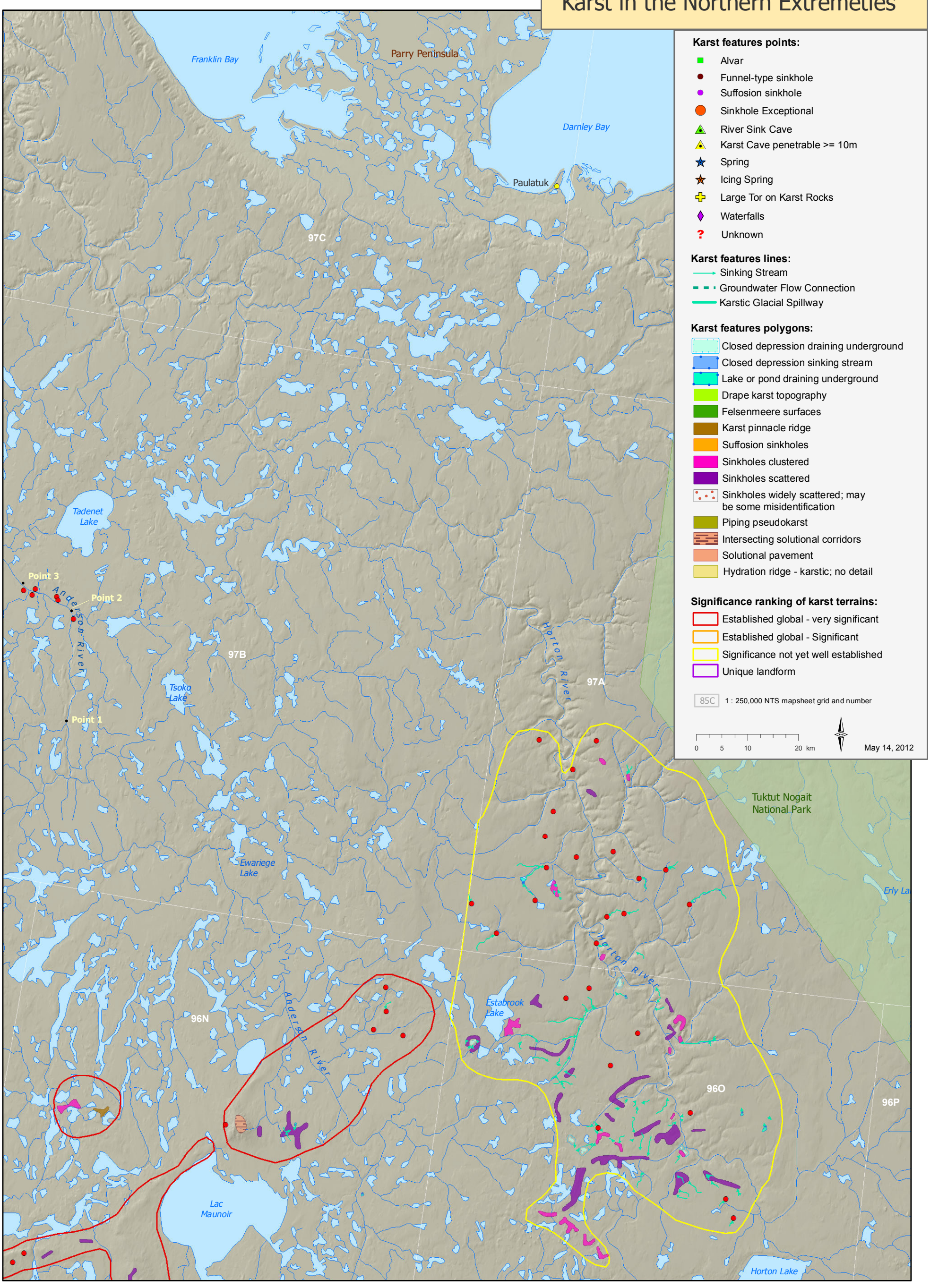Karst in the Northern Extremeties