

- FLOW DIRECTION
- PLACE OF INTEREST
- BRIDGE
- MAJOR HIGHWAY
- LOCAL ROAD
- RAILWAY
- FLOOD FRINGE
- FLOODWAY

- KÁTŁ'ODEECHE FIRST NATION RESERVE
- TOWN OF HAY RIVER
- DIGITAL ELEVATION MODEL LIMIT (McElhanney Ltd., 2020)

NOTES TO USERS:
 This map is intended for community planning purposes.

Canada
 Funding for this project was provided by the Government of Northwest Territories and Natural Resources Canada, under the Flood Hazard Identification and Mapping Program (FHIMP).

GEOSPATIAL DATA SOURCES:
 Aerial Image 20 cm resolution and LIDAR 1 m resolution by McElhanney Ltd. for the Government of Northwest Territories, 2020.
 Note: Modified Aerial Image 50 cm resolution is used for display in order to reduce the pdf map size.

SCALE - 1:5,000

0 60 120 180 240 Meters

Coordinate System: NAD 1983 CSRS UTM ZONE 11N
 Vertical Datum: CGVD2013a; Units: Metres

Engineer	GIS	Reviewer
AMH/DJH	JY/DJH	RBA
Job Number	Date	
1008469	31-MAR-2025	

**KÁTŁ'ODEH (HAY RIVER)
 FLOOD HAZARD MAPPING STUDY
 100 YEAR OPEN WATER
 FLOOD HAZARD MAP**

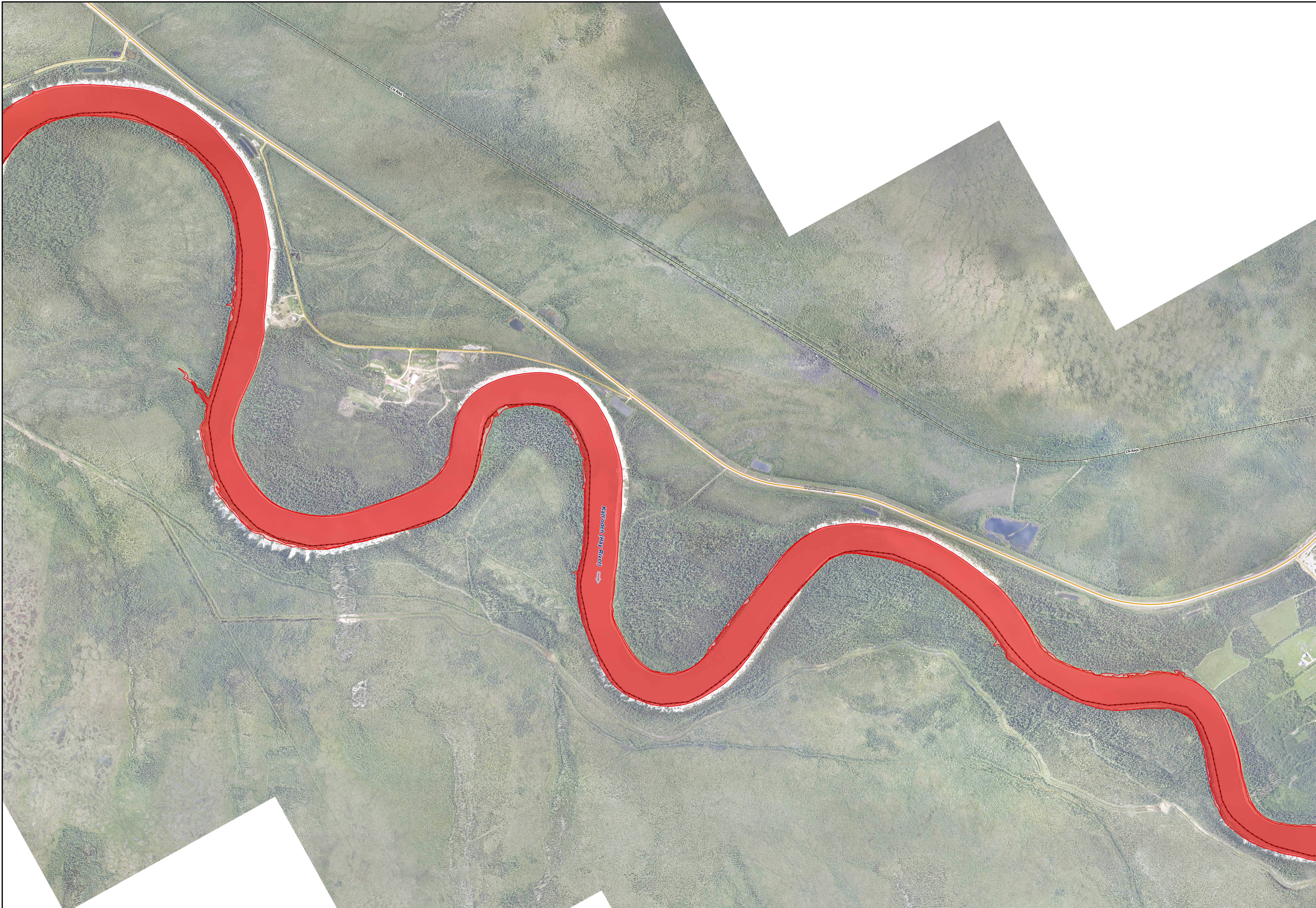

- FLOW DIRECTION
- PLACE OF INTEREST
- BRIDGE
- MAJOR HIGHWAY
- LOCAL ROAD
- RAILWAY
- FLOOD FRINGE
- FLOODWAY

- KÁTŁ'ODECHE FIRST NATION RESERVE
- TOWN OF HAY RIVER
- DIGITAL ELEVATION MODEL LIMIT (McElhanney Ltd., 2020)

NOTES TO USERS:
 This map is intended for community planning purposes.

Canada
 Funding for this project was provided by the Government of Northwest Territories and Natural Resources Canada, under the Flood Hazard Identification and Mapping Program (FHIMP).

GEOSPATIAL DATA SOURCES:
 Aerial Image 20 cm resolution and LIDAR 1 m resolution by McElhanney Ltd. for the Government of Northwest Territories, 2020.
 Note: Modified Aerial Image 50 cm resolution is used for display in order to reduce the pdf map size.

SCALE - 1:5,000
 0 60 120 180 240 Meters

Coordinate System: NAD 1983 CSRS UTM ZONE 11N
 Vertical Datum: CGVD2013a; Units: Metres

Engineer	GIS	Reviewer
AMH/DJH	JY/DJH	RBA
Job Number	Date	
1008469	31-MAR-2025	

**KÁTŁ'ODEH (HAY RIVER)
 FLOOD HAZARD MAPPING STUDY
 100 YEAR OPEN WATER
 FLOOD HAZARD MAP**



- FLOW DIRECTION
- PLACE OF INTEREST
- BRIDGE
- MAJOR HIGHWAY
- LOCAL ROAD
- RAILWAY
- FLOOD FRINGE
- FLOODWAY
- KÁTŁ'ODEEHE FIRST NATION RESERVE
- TOWN OF HAY RIVER
- DIGITAL ELEVATION MODEL LIMIT (McElhanney Ltd., 2020)

NOTES TO USERS:
 This map is intended for community planning purposes.

Canada
 Funding for this project was provided by the Government of Northwest Territories and Natural Resources Canada, under the Flood Hazard Identification and Mapping Program (FHIMP).

GEOSPATIAL DATA SOURCES:
 Aerial Image 20 cm resolution and LIDAR 1 m resolution by McElhanney Ltd. for the Government of Northwest Territories, 2020.
 Note: Modified Aerial Image 50 cm resolution is used for display in order to reduce the pdf map size.

SCALE - 1:5,000

0 60 120 180 240 Meters

Coordinate System: NAD 1983 CSRS UTM ZONE 11N
 Vertical Datum: CGVD2013a; Units: Metres

Engineer	GIS	Reviewer
AMH/DJH	JY/DJH	RBA
Job Number	Date	
1008469	31-MAR-2025	

**KÁTŁ'ODEH (HAY RIVER)
 FLOOD HAZARD MAPPING STUDY
 100 YEAR OPEN WATER
 FLOOD HAZARD MAP**



- FLOW DIRECTION
- PLACE OF INTEREST
- BRIDGE
- MAJOR HIGHWAY
- LOCAL ROAD
- RAILWAY
- FLOOD FRINGE
- FLOODWAY
- K'ATL'ODECHE FIRST NATION RESERVE
- TOWN OF HAY RIVER
- DIGITAL ELEVATION MODEL LIMIT (McElhanney Ltd., 2020)

NOTES TO USERS:
 This map is intended for community planning purposes.

Canada
 Funding for this project was provided by the Government of Northwest Territories and Natural Resources Canada, under the Flood Hazard Identification and Mapping Program (FHIMP).

GEOSPATIAL DATA SOURCES:
 Aerial Image 20 cm resolution and LIDAR 1 m resolution by McElhanney Ltd. for the Government of Northwest Territories, 2020.
 Note: Modified Aerial Image 50 cm resolution is used for display in order to reduce the pdf map size.

SCALE - 1:5,000

0 60 120 180 240 Meters

Coordinate System: NAD 1983 CSRS UTM ZONE 11N
 Vertical Datum: CGVD2013a; Units: Metres

Engineer	GIS	Reviewer
AMH/DJH	JY/DJH	RBA
Job Number	Date	
1008469	31-MAR-2025	

**K'ATL'ODEH (HAY RIVER)
 FLOOD HAZARD MAPPING STUDY
 100 YEAR OPEN WATER
 FLOOD HAZARD MAP**



HAY RIVER REGIONAL HEALTH CENTRE

HAY RIVER DISPOSALS

FIRE HALL

TOWN OF HAY RIVER GOVERNMENT OFFICE

DIAMOND JENNESS SECONDARY SCHOOL

RCMP STATION

KINDERGARTEN

WATER TREATMENT PLANT



- FLOW DIRECTION
- PLACE OF INTEREST
- BRIDGE
- MAJOR HIGHWAY
- LOCAL ROAD
- RAILWAY
- FLOOD FRINGE
- FLOODWAY
- KÁTŁ'ODEEHE FIRST NATION RESERVE
- TOWN OF HAY RIVER
- DIGITAL ELEVATION MODEL LIMIT (McElhanney Ltd., 2020)

NOTES TO USERS:
This map is intended for community planning purposes.

Canada
Funding for this project was provided by the Government of Northwest Territories and Natural Resources Canada, under the Flood Hazard Identification and Mapping Program (FHIMP).

GEOSPATIAL DATA SOURCES:
Aerial Image 20 cm resolution and LIDAR 1 m resolution by McElhanney Ltd. for the Government of Northwest Territories, 2020.
Note: Modified Aerial Image 50 cm resolution is used for display in order to reduce the pdf map size.

SCALE - 1:5,000

0 60 120 180 240 Meters

Coordinate System: NAD 1983 CSRS UTM ZONE 11N
Vertical Datum: CGVD2013a; Units: Metres

Engineer	AMH/DJH	GIS	JY/DJH	Reviewer	RBA
Job Number	1008469	Date	31-MAR-2025		

KÁTŁ'ODEH (HAY RIVER)
FLOOD HAZARD MAPPING STUDY
100 YEAR OPEN WATER
FLOOD HAZARD MAP

SHEET 5 OF 8

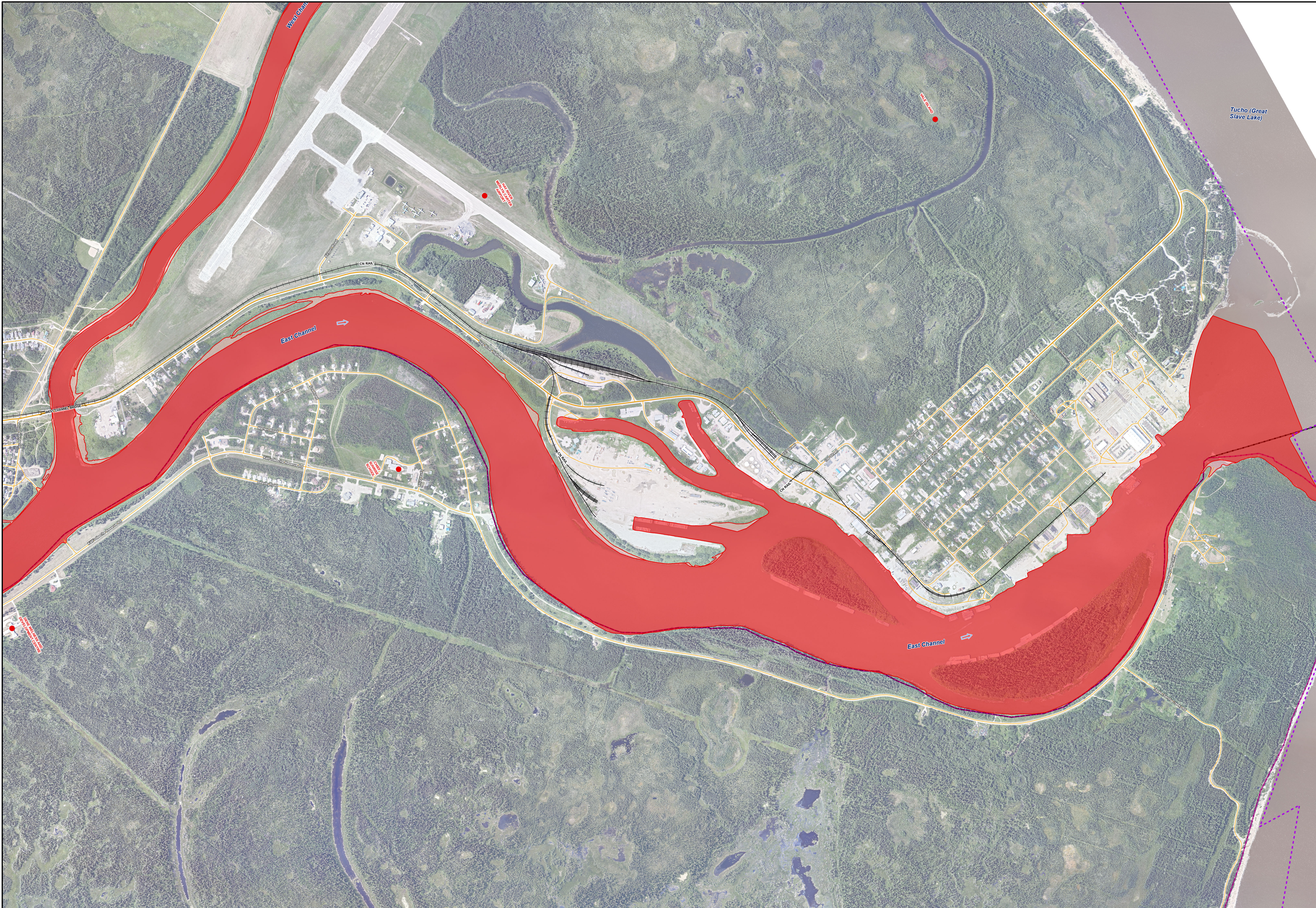

- FLOW DIRECTION
- PLACE OF INTEREST
- BRIDGE
- MAJOR HIGHWAY
- LOCAL ROAD
- RAILWAY
- FLOOD FRINGE
- FLOODWAY
- KÁTŁ'ODECHE FIRST NATION RESERVE
- TOWN OF HAY RIVER
- DIGITAL ELEVATION MODEL LIMIT (McElhanney Ltd., 2020)

NOTES TO USERS:
 This map is intended for community planning purposes.

Canada
 Funding for this project was provided by the Government of Northwest Territories and Natural Resources Canada, under the Flood Hazard Identification and Mapping Program (FHIMP).

GEOSPATIAL DATA SOURCES:
 Aerial Image 20 cm resolution and LIDAR 1 m resolution by McElhanney Ltd. for the Government of Northwest Territories, 2020.
 Note: Modified Aerial Image 50 cm resolution is used for display in order to reduce the pdf map size.

SCALE - 1:5,000

0 60 120 180 240 Meters

Coordinate System: NAD 1983 CSRS UTM ZONE 11N
 Vertical Datum: CGVD2013a; Units: Metres

Engineer	AMH/DJH	GIS	JY/DJH	Reviewer	RBA
Job Number	1008469	Date	31-MAR-2025		

**KÁTŁ'ODEH (HAY RIVER)
 FLOOD HAZARD MAPPING STUDY
 100 YEAR OPEN WATER
 FLOOD HAZARD MAP**

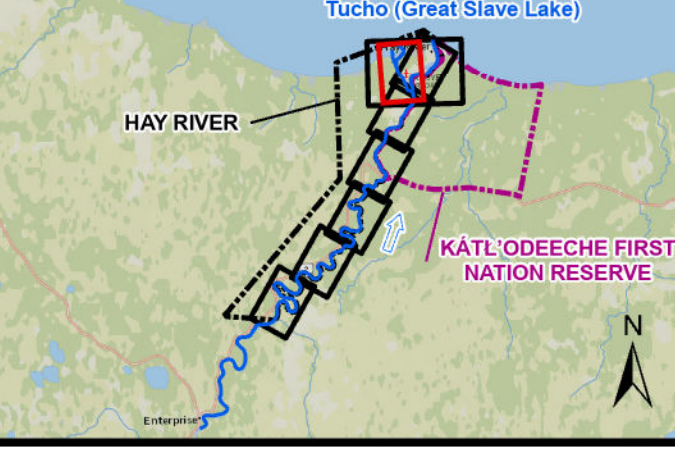

- FLOW DIRECTION
- PLACE OF INTEREST
- BRIDGE
- MAJOR HIGHWAY
- LOCAL ROAD
- RAILWAY
- FLOOD FRINGE
- FLOODWAY

- KÁTŁ'ODECHE FIRST NATION RESERVE
- TOWN OF HAY RIVER
- DIGITAL ELEVATION MODEL LIMIT (McElhanney Ltd., 2020)

NOTES TO USERS:
 This map is intended for community planning purposes.

Canada
 Funding for this project was provided by the Government of Northwest Territories and Natural Resources Canada, under the Flood Hazard Identification and Mapping Program (FHIMP).

GEOSPATIAL DATA SOURCES:
 Aerial Image 20 cm resolution and LIDAR 1 m resolution by McElhanney Ltd. for the Government of Northwest Territories, 2020.
 Note: Modified Aerial Image 50 cm resolution is used for display in order to reduce the pdf map size.

SCALE - 1:5,000

0 60 120 180 240 Meters

Coordinate System: NAD 1983 CSRS UTM ZONE 11N
 Vertical Datum: CGVD2013a; Units: Metres

Engineer	AMH/DJH	GIS	JY/DJH	Reviewer	RBA
Job Number	1008469	Date	31-MAR-2025		

**KÁTŁ'ODEH (HAY RIVER)
 FLOOD HAZARD MAPPING STUDY**
**100 YEAR OPEN WATER
 FLOOD HAZARD MAP**



- FLOW DIRECTION
- PLACE OF INTEREST
- BRIDGE
- MAJOR HIGHWAY
- LOCAL ROAD
- RAILWAY
- FLOOD FRINGE
- FLOODWAY

- KÁTŁ'ODECHE FIRST NATION RESERVE
- TOWN OF HAY RIVER
- DIGITAL ELEVATION MODEL LIMIT (McElhanney Ltd., 2020)

NOTES TO USERS:
 This map is intended for community planning purposes.

Canada
 Funding for this project was provided by the Government of Northwest Territories and Natural Resources Canada, under the Flood Hazard Identification and Mapping Program (FHIMP).

GEOSPATIAL DATA SOURCES:
 Aerial Image 20 cm resolution and LIDAR 1 m resolution by McElhanney Ltd. for the Government of Northwest Territories, 2020.
 Note: Modified Aerial Image 50 cm resolution is used for display in order to reduce the pdf map size.

SCALE - 1:8,000		
0 100 200 300 400 Meters		
Coordinate System: NAD 1983 CSRS UTM ZONE 11N Vertical Datum: CGVD2013a; Units: Metres		
Engineer	GIS	Reviewer
AMH/DJH	JY/DJH	RBA
Job Number	Date	
1008469	31-MAR-2025	

**KÁTŁ'ODEH (HAY RIVER)
 FLOOD HAZARD MAPPING STUDY**
**100 YEAR OPEN WATER
 FLOOD HAZARD MAP**
 SHEET 8 OF 8